

PLAN

NOTES:-

1. ALL DIMENSIONS AND LEVELS ARE SHOWN IN MILLIMETERS. NEITHER THE BAR SHALL BE COUNTED NOR THE DIMENSIONS ARE TO BE SCALED FROM THE DRAWING. ONLY WRITTEN DIMENSION ARE TO BE FOLLOWED.
2. ALL R.C.C WORK SHALL BE DONE WITH M-20 GRADE OF CONCRETE MIX AS PER PWD SPECIFICATION.
3. ALL STEEL REINFORCEMENT WORK SHALL BE DONE WITH TMT BARS OF GRADE $F_c=450$
4. CLEAR CONCRETE COVER TO REINFORCEMENT SHALL BE AS UNDER.
 - i) COLUMN 40 MM FROM LATERALS.
 - ii) GRADE BEAM 40 MM FROM STIRRUPS AT ALL FACES.
 - iii) SLAB & WALL OF TICK CHANNEL 40 MM FROM INNER FACE.
 - iv) FOOTING SLAB - 50 MM
5. THE LAP LENGTH OF ALL REINFORCEMENT SHALL BE OF 50 TIMES DIA OF BARS.

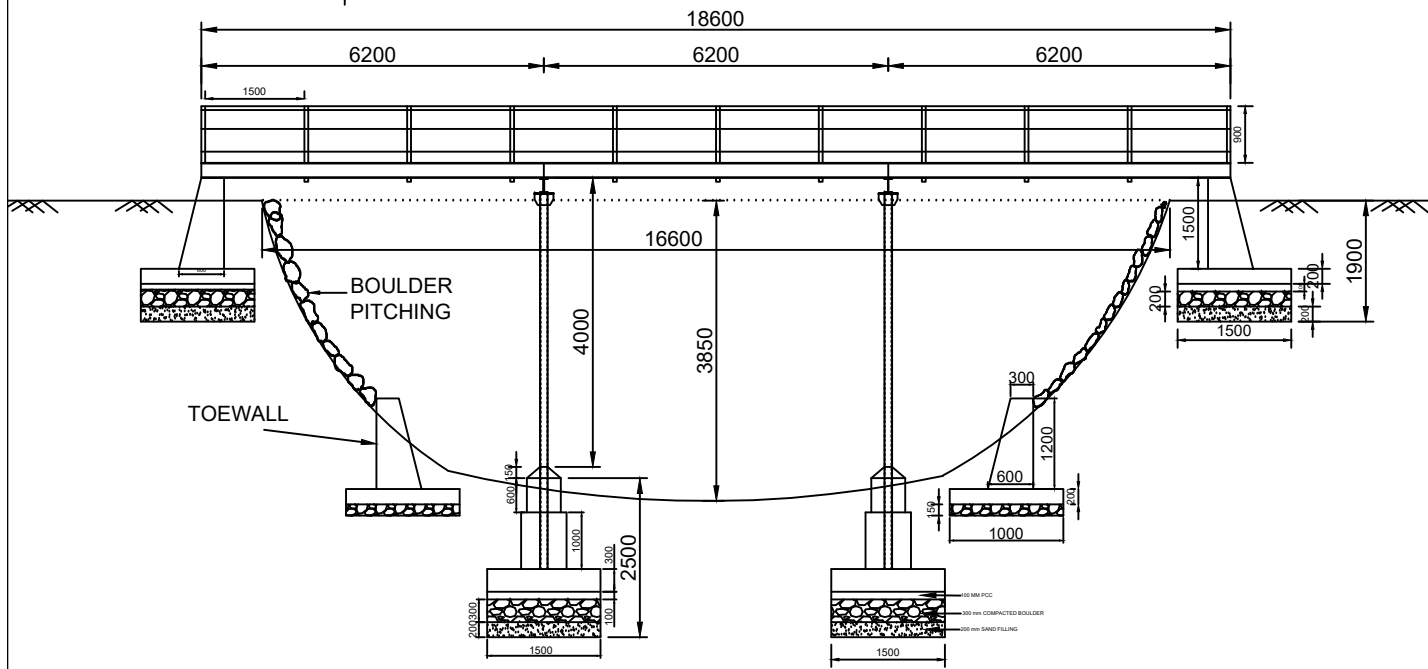

ELEVATION

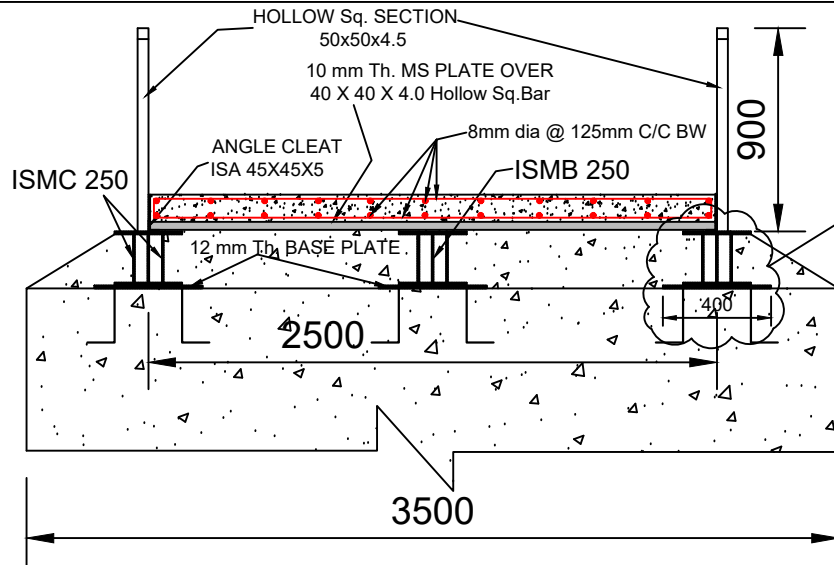

SECTION At END SUPPORT

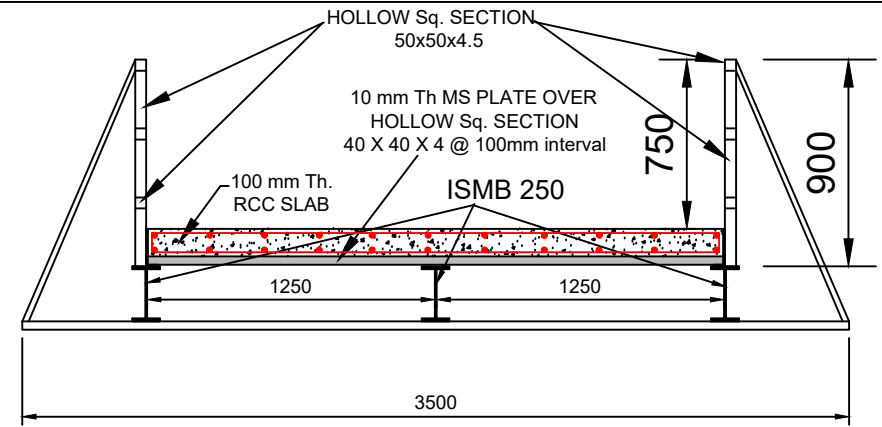

SECTION At MID SPAN

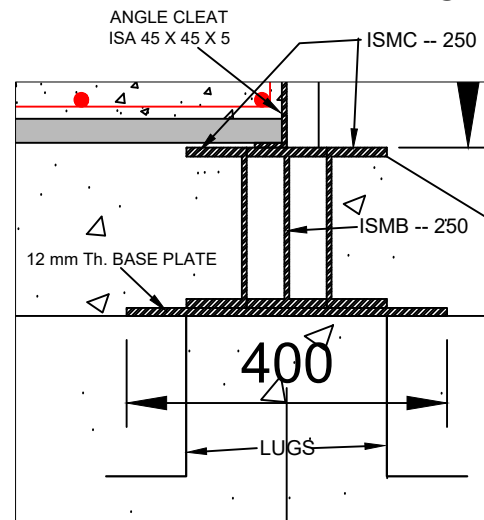

DETAILS At -- A

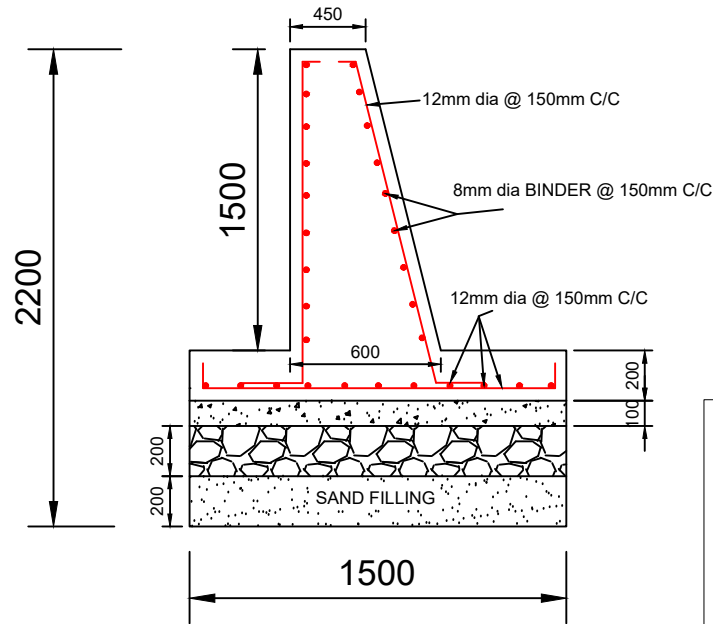

FOUNDATION DETAILS

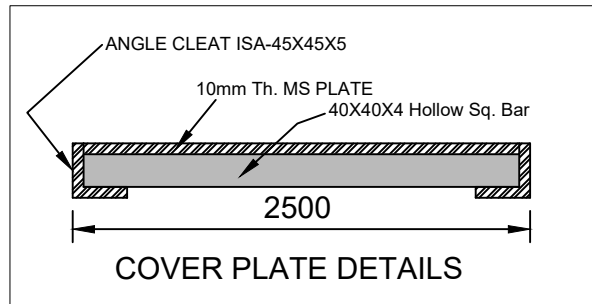

COVER PLATE DETAILS

NOTES:-

1. ALL DIMENSIONS AND LEVELS ARE SHOWN IN MILLIMETERS. NEITHER THE BAR SHALL BE COUNTED NOR THE DIMENSIONS ARE TO BE SCALED FROM THE DRAWING. ONLY WRITTEN DIMENSION ARE TO BE FOLLOWED.
2. ALL R.C.C WORK SHALL BE DONE WITH M-20 GRADE OF CONCRETE MIX AS PER PWD SPECIFICATION.
3. ALL STEEL REINFORCEMENT WORK SHALL BE DONE WITH TMT BARS OF GRADE $F_e=450$
4. CLEAR CONCRETE COVER TO REINFORCEMENT SHALL BE AS UNDER.
 - i) COLUMN 40 MM FROM LATERALS.
 - ii) GRADE BEAM 40 MM FROM STIRRUPS AT ALL FACES.
 - iii) SLAB & WALL OF TIE CHANNEL 40 MM FROM INNER FACE.
 - iv) FOOTING SLAB - 50 MM
5. THE LAP LENGTH OF ALL REINFORCEMENT SHALL BE OF 50 TIMES DIA OF BARS.
6. ALL WELD SHOULD BE CONTINUOUS WELD & MINIMUM SIZE OF WELD = 5 MM

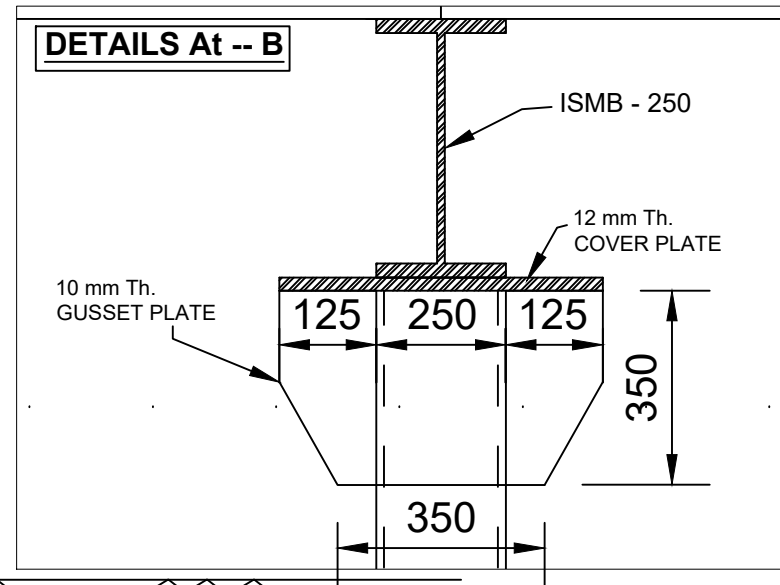
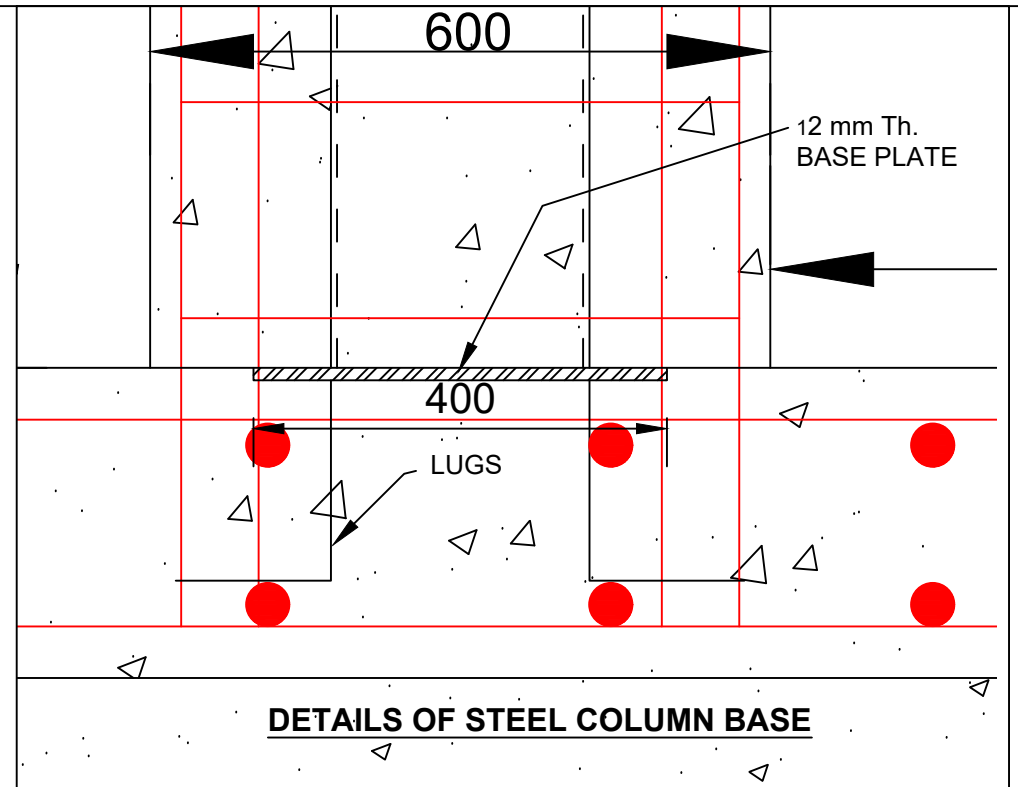
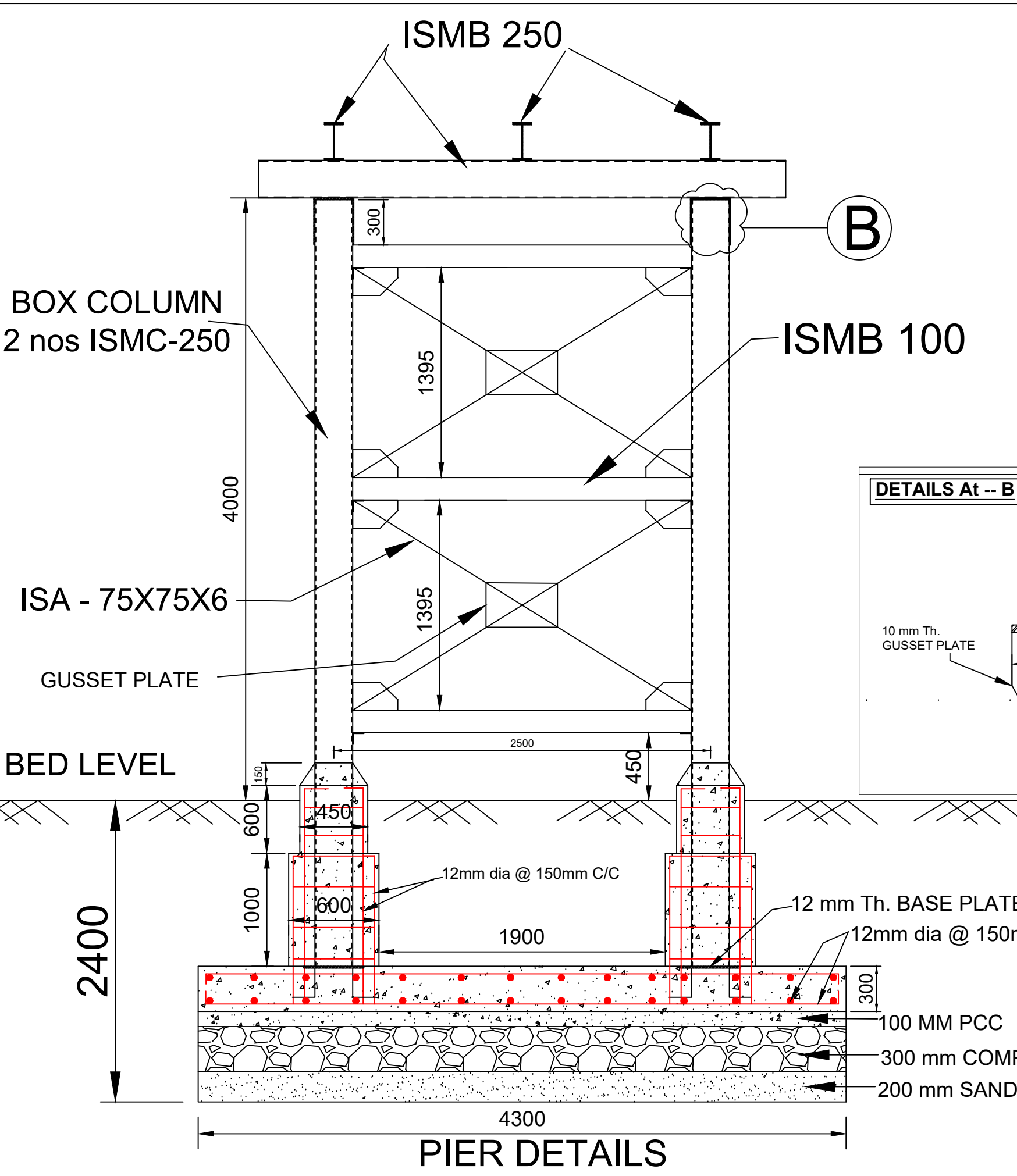

NOTES:-

1. ALL DIMENSIONS AND LEVELS ARE SHOWN IN MILLIMETERS. NEITHER THE BAR SHALL BE COUNTED NOR THE DIMENSIONS ARE TO BE SCALED FROM THE DRAWING. ONLY WRITTEN DIMENSION ARE TO BE FOLLOWED.
2. ALL R.C.C WORK SHALL BE DONE WITH M-20 GRADE OF CONCRETE MIX AS PER PWD SPECIFICATION.
3. ALL STEEL REINFORCEMENT WORK SHALL BE DONE WITH TMT BARS OF GRADE Fe=450
4. CLEAR CONCRETE COVER TO REINFORCEMENT SHALL BE AS UNDER.
 - i) COLUMN 40 MM FROM LATERALS.
 - ii) GRADE BEAM 40 MM FROM STIRRUPS AT ALL FACES.
 - iii) SLAB & WALL OF TICK CHANNEL 40 MM FROM INNER FACE.
 - iv) FOOTING SLAB - 50 MM
5. THE LAP LENGTH OF ALL REINFORCEMENT SHALL BE OF 50 TIMES DIA OF BARS.
6. ALL WELD SHOULD BE CONTINUOUS WELD & MINIMUM SIZE OF WELD = 5 MM